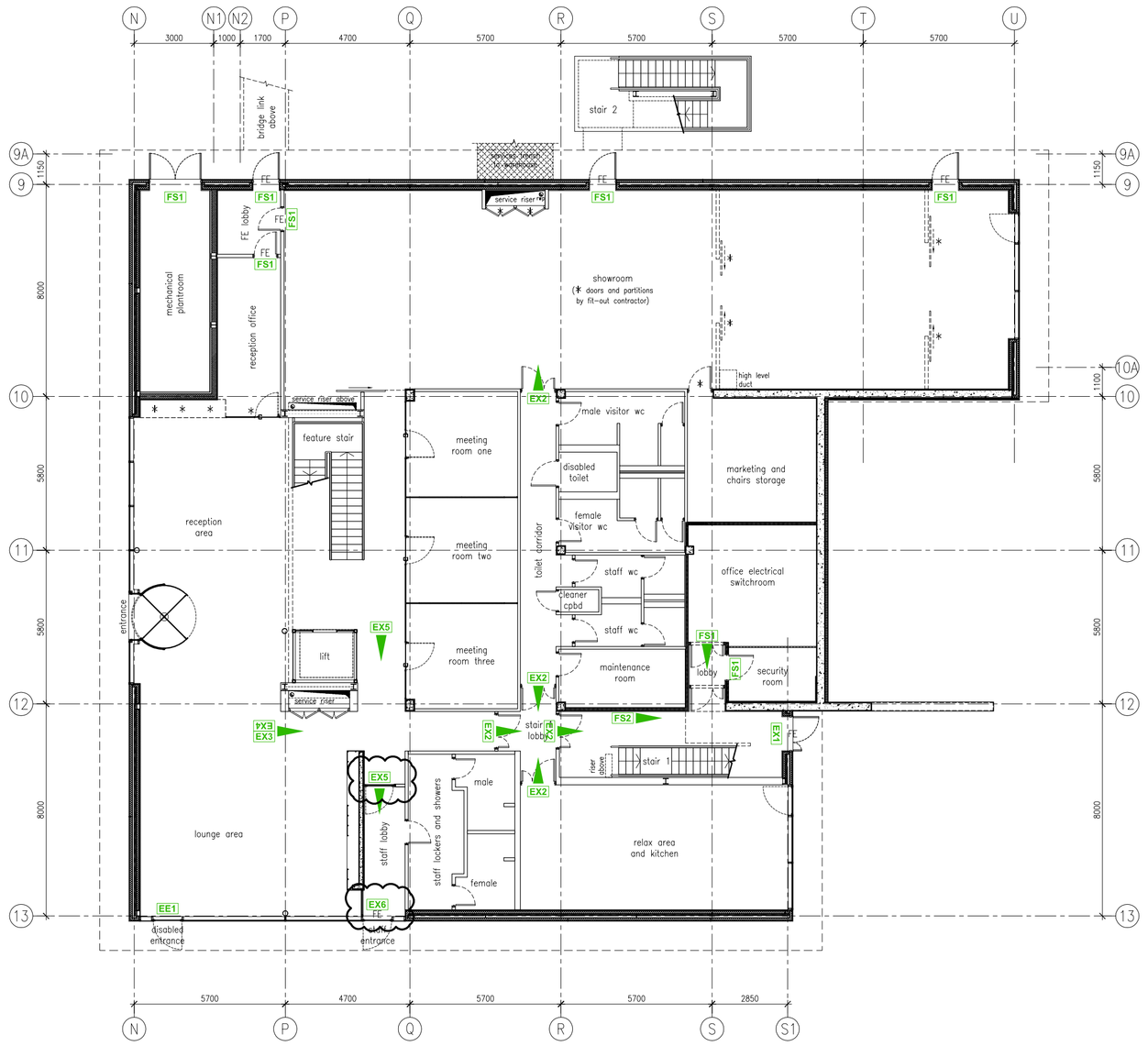

Office Ground Floor – Statutory Signage Plan – 1:150

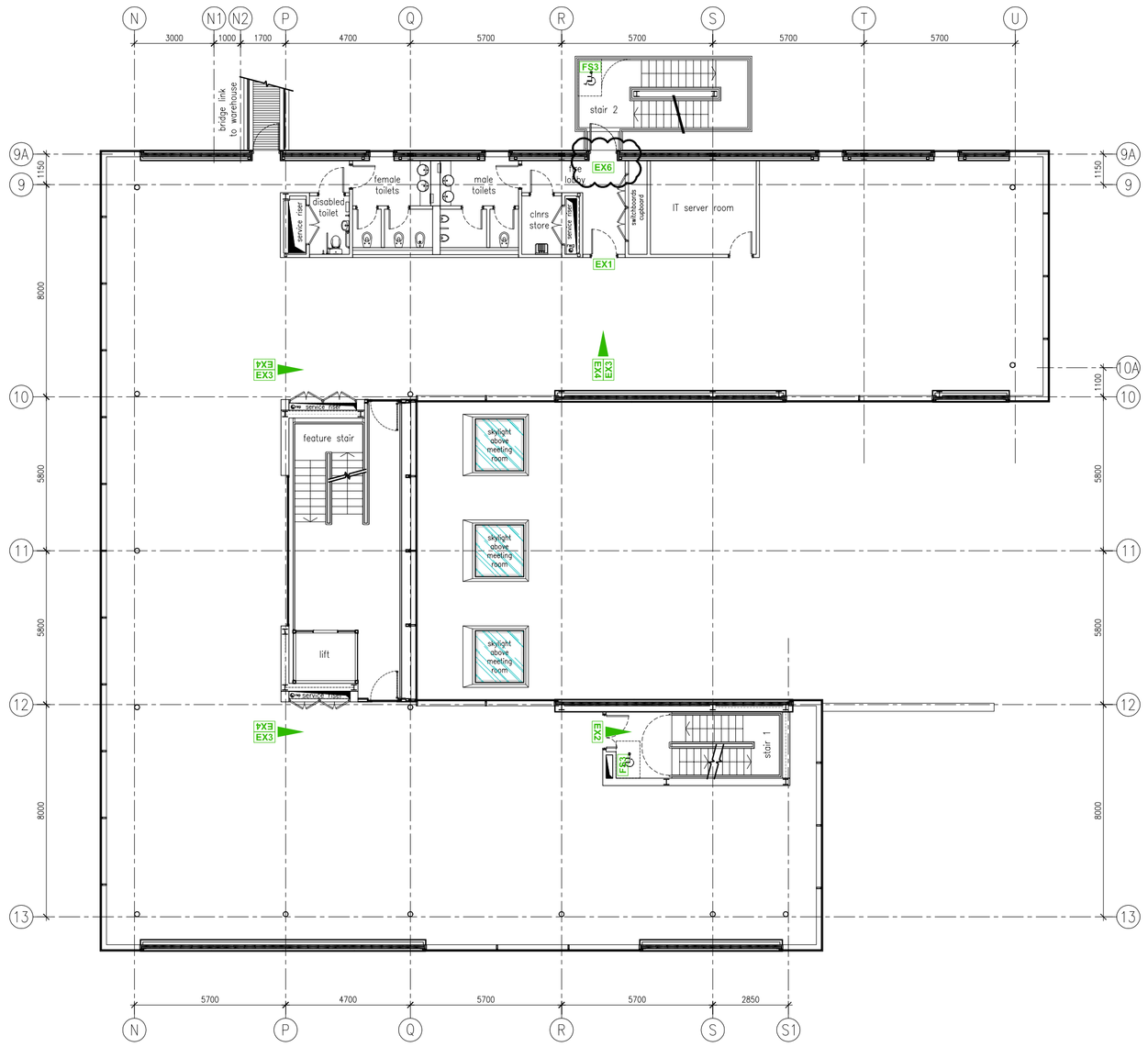

Office First Floor – Statutory Signage Plan – 1:150

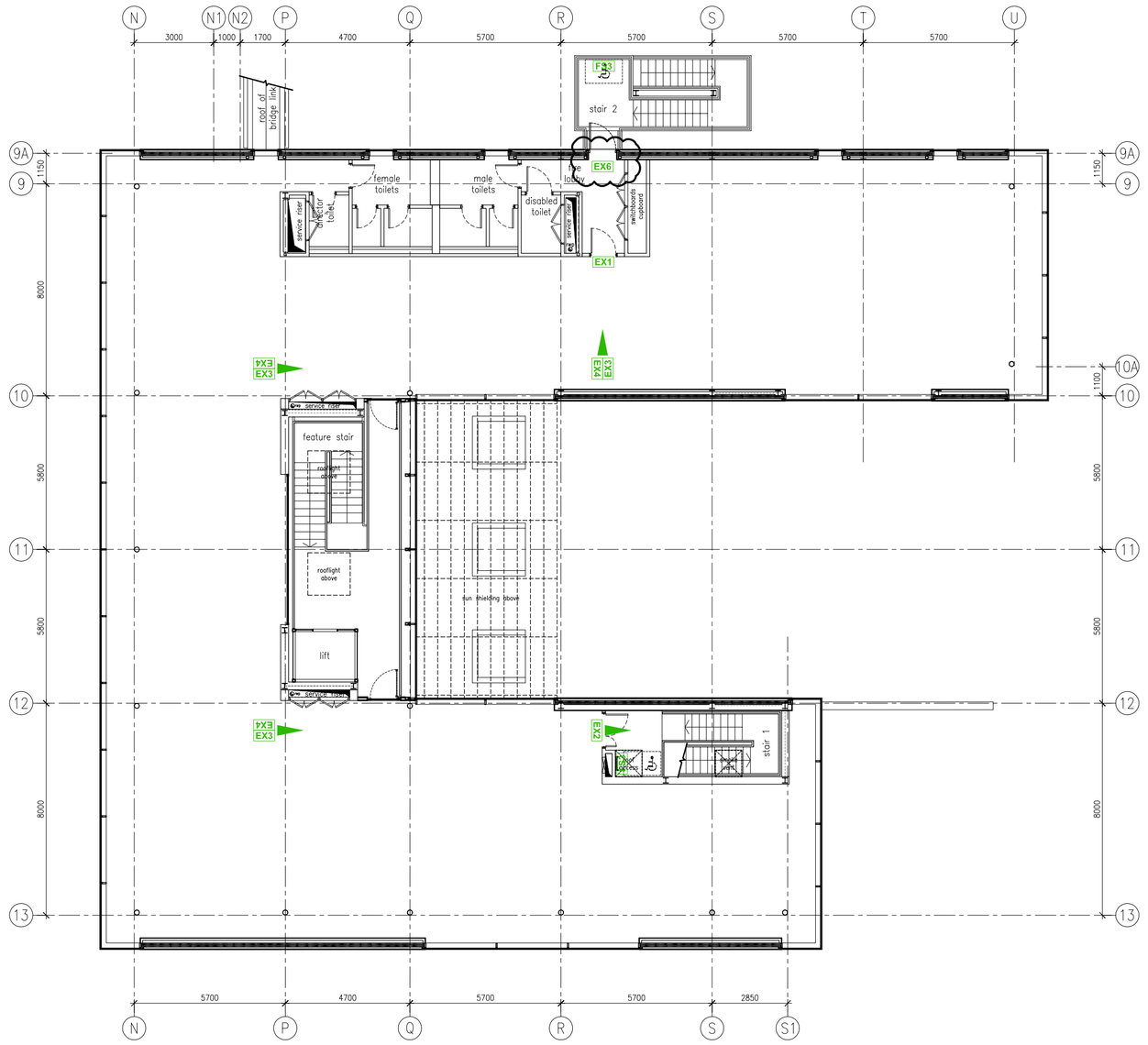

Office Second Floor – Statutory Signage Plan – 1:150

Statutory Signage key

Running man symbol to BS 5499

direction of escape travel

EX1	Fire exit	emergency fire exit light fitting – wall mounted
EX2		directional fire exit light fitting – wall mounted
EX3		directional fire exit light fitting – ceiling mounted
EX4		directional fire exit light fitting – ceiling mounted
EX5		directional fire exit light fitting – ceiling mounted
EX6	Fire exit	emergency fire exit light fitting – ceiling mounted
FS1	Fire exit	photoluminescent fire exit sign, 300x150mm – wall mounted
FS2		photoluminescent directional fire exit sign, 300x150mm – wall mounted
FS3	Refuge point	photoluminescent disabled refuge sign, 400x300mm – wall mounted
EE1	Emergency exit	emergency exit light fitting – ceiling mounted

Associated drawings

See L&H dwgs 135 to 137 for setting out of ceiling mounted signage.

NOTES

ORIGINAL A1

Lewis & Hickey accept no responsibility for any costs, losses, claims howsoever arising from these drawings, specifications and related documents unless there is full compliance with the client and any authorised user of the following:

1. All boundaries, dimensions and levels are to be checked on site before construction and any discrepancies are to be reported to the Architect / Designer.
2. Partial Service: Any discrepancies with site or other information is to be advised to the Architect / Designer and direction or approval is to be sought before the implementation of the detail.
3. Block and site plans are reproduced under license from the Ordnance Survey.
4. Do not scale this drawing.
5. For the purpose of coordination, all relevant parties must check this information prior to implementation and report any discrepancies to the Architect / Designer.

Notes

– –

construction

REV	DATE	DESCRIPTION	DRN	CHKD
02	24sep07	Construction issue Clouded signs updated to ceiling fixed.	me	GG
01	02aug07	Updated to suit GA changes.	me	GG
00	19apr07	Issue for Information	me	GG

CLIENT

iGuzzini

PROJECT

iGuzzini Illuminazione s.p.a.
Astolat Estate, Guildford, UK

DRAWING

Office
Statutory Signage Plans

LEWIS AND HICKEY

18 Farnham Road
Guildford
Surrey, GU1 4XA

Tel: 01483 560 908
Fax: 01483 560 660
Email: guildford@lewishickey.com

SCALE	DATE	DRAWN	CHECKED
1:150	Mar 07	me	GG

PROJECT No	DRAWING No	STATUS	REV
G2904	147	C	02

I = Information, T = Tender, C = Construction, R = Record